



Base Price

\$810,000**3 Beds | 3 Baths | 1 Half Bath | 2 Garage**

About This Plan

"We invite you to customize our plans to personalize your home" \u00a0 \u00a0 The Westbridge features: Elegant first floor living Stunning family room with 10\u2019 coffered ceiling. Elegant two story foyer with dentil molding. Formal dining room with tray ceiling, wainscot and crown molding. Formal living room that can be converted to a study Designer kitchen with deluxe raised island, granite counter tops and stainless steel appliances. Separate His and Her master bathrooms Spacious first floor Owners suite complete with his and her walk in closets and a dressing area. First floor laundry with ceramic tile floor Attached two car garage (optional 3 car available) Plan may be customized to your needs

About This Community

"We invite you to customize our plans to personalize your home" \u00a0 \u00a0 The Westbridge features: Elegant first floor living Stunning family room with 10\u2019 coffered ceiling. Elegant two story foyer with dentil molding. Formal dining room with tray ceiling, wainscot and crown molding. Formal living room that can be converted to a study Designer kitchen with deluxe raised island, granite counter tops and stainless steel appliances. Separate His and Her master bathrooms Spacious first floor Owners suite complete with his and her walk in closets and a dressing area. First floor laundry with ceramic tile floor Attached two car garage (optional 3 car available) Plan may be customized to your needs

Floorplans

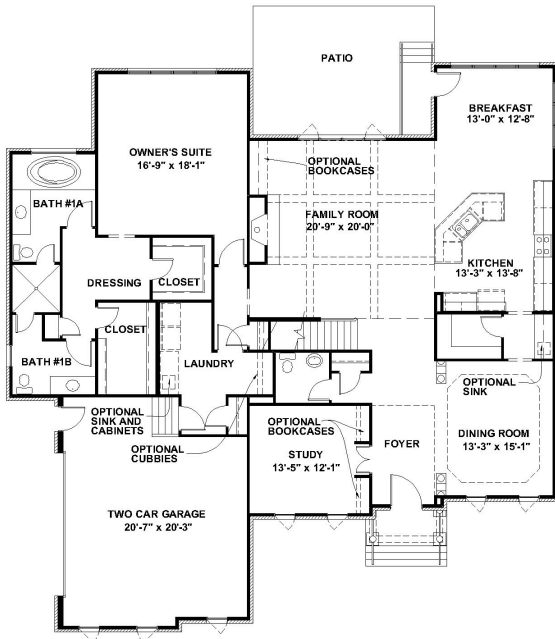

STANDARD FIRST FLOOR PLAN

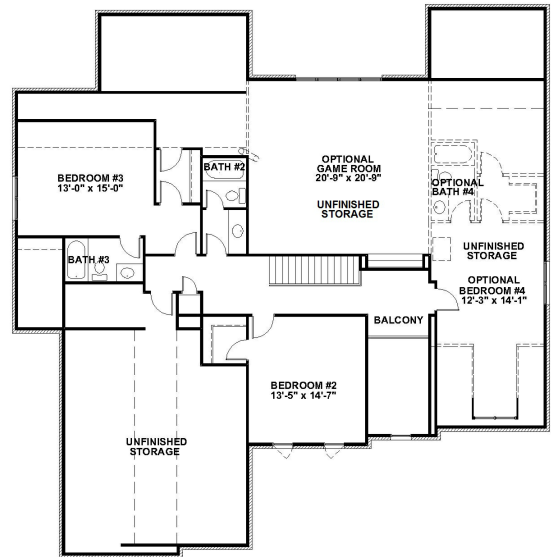

STANDARD SECOND FLOOR PLAN

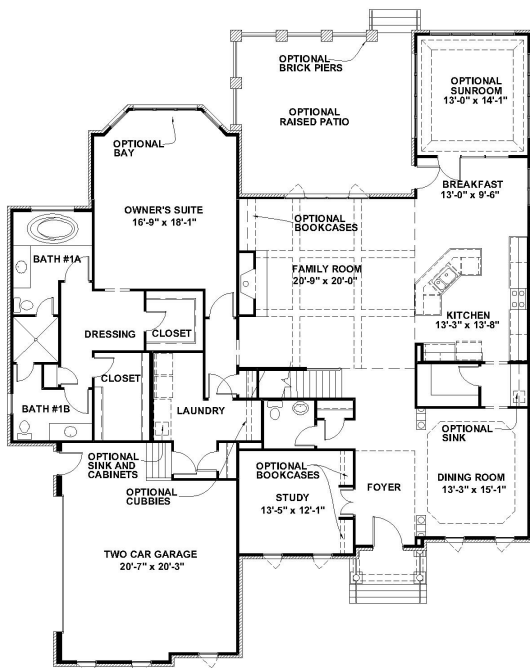

OPTIONAL FIRST FLOOR PLAN

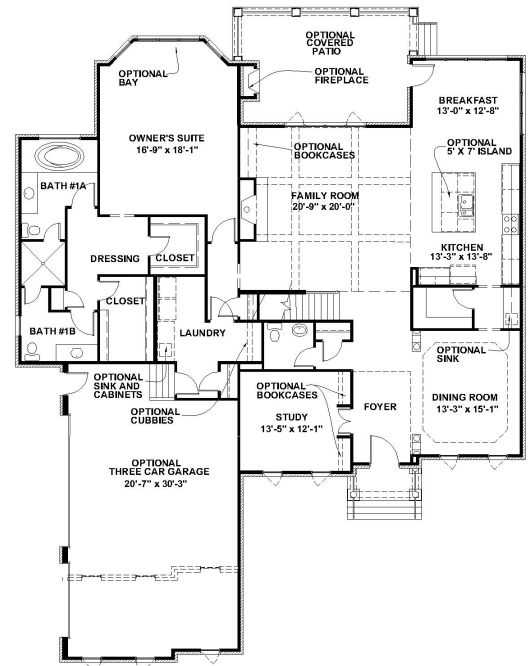

OPTIONAL SECOND FLOOR PLAN