

Powered by newhomesguide.com



Base Price

\$492,990

4 Beds | 2 Baths | 1 Half Bath

About This Plan

None

About This Community

None



LUXURY. STYLE. DESIGN. **PERSONALIZED.**

Floor plan details:

- GARAGE:** 20'4" x 21'4"
- BREAKFAST ROOM:** 12'11" x 8'0"
- KITCHEN:** 12'11" x 9'7" (includes DW, SINK, STOVE, and CLO)
- PANTRY:** (includes CLO)
- BATH:** (small bathroom near kitchen)
- FAMILY ROOM:** 18'5" x 16'10"
- DINING ROOM:** 11'10" x 12'6"
- LIVING ROOM:** 11'10" x 11'3"
- STAIR HALL:** (includes UP and DOWN stairs)
- FOYER:** (entrance area)
- CLO:** Multiple closets throughout the plan.

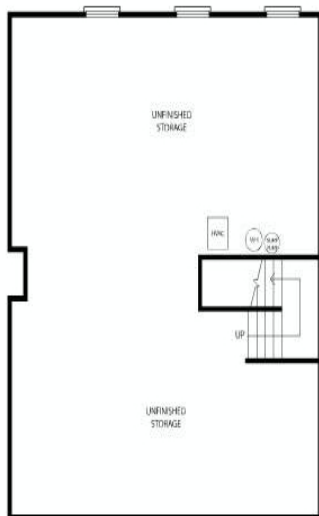
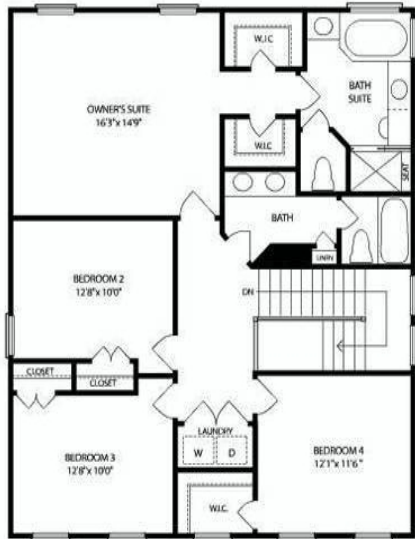

UNFINISHED
STORAGE

UNFINISHED
STORAGE