Powered by **newhomesguide.com**

Base Price

$699,990

4 Beds | **2** Baths | **1** Half Bath | **2** Garage

About This Plan

Spacious two-story foyer. Elegant formal dining room, great for entertaining. Private home office for telecommuting. Open kitchen with island and cozy dining area. Large laundry with spacious pantry. Impressive owner s suite with sitting room. Luxurious owner s bath with soaking tub and separate shower.

About This Community

Spacious two-story foyer. Elegant formal dining room, great for entertaining. Private home office for telecommuting. Open kitchen with island and cozy dining area. Large laundry with spacious pantry. Impressive owner s suite with sitting room. Luxurious owner s bath with soaking tub and separate shower.

Floorplans

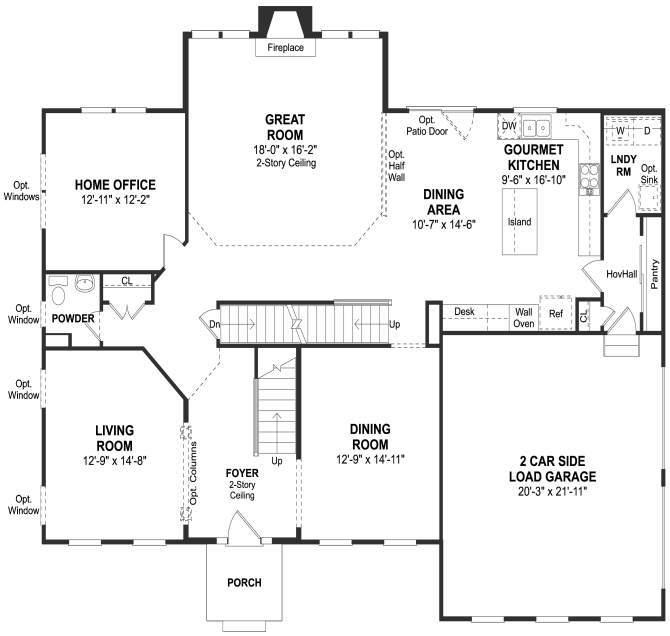

FIRST FLOOR

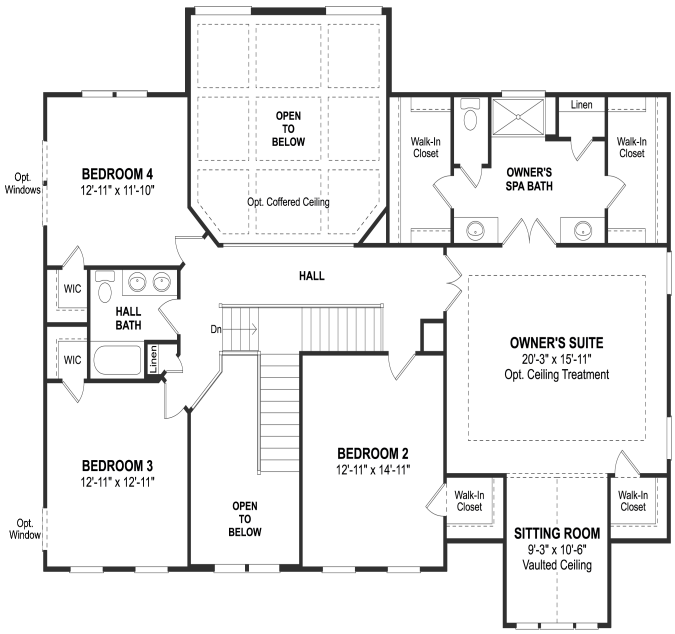

SECOND FLOOR

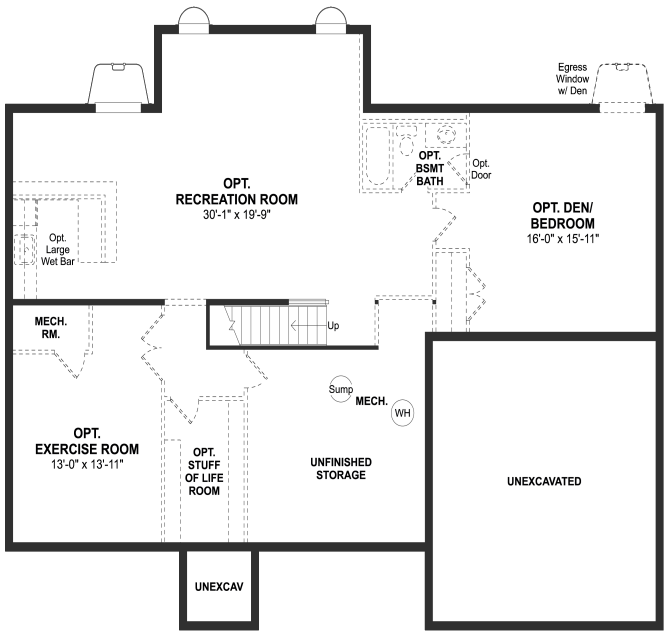

BASEMENT